OXFORD FREE PUBLIC LIBRARY
3 7479 0019 0342 9

oxford Raelin's

Class of 1950

Arthur Bates

Cecile Pietto

Jean La Pan

Pat Lorden

Doris Thibeault

Albert Godeau

Irene Wilkins

Barbara McArdle

Margery Klemack

Ida Ohn

Anne Moscoffian

Ronald Poulin

Robert Butler

Robert Steen

"Robert Whitney"

Blaine Taylor

Raymond Casey

Virginia Gale

Leroy Bean

David Kemp

Shane O'Reilly

Betty Woodman

Nancy Cranska

Walter Bullard

"Edward Parisean"

Elmer Chickering

Rud Rodier

Geraldine Spinney

Richard Correia

Robert Le Blanc

Margaret Patterson

Pauline Cunningham

Joyce Lopa

Marilyn McCarthy

Dorothy Brooks

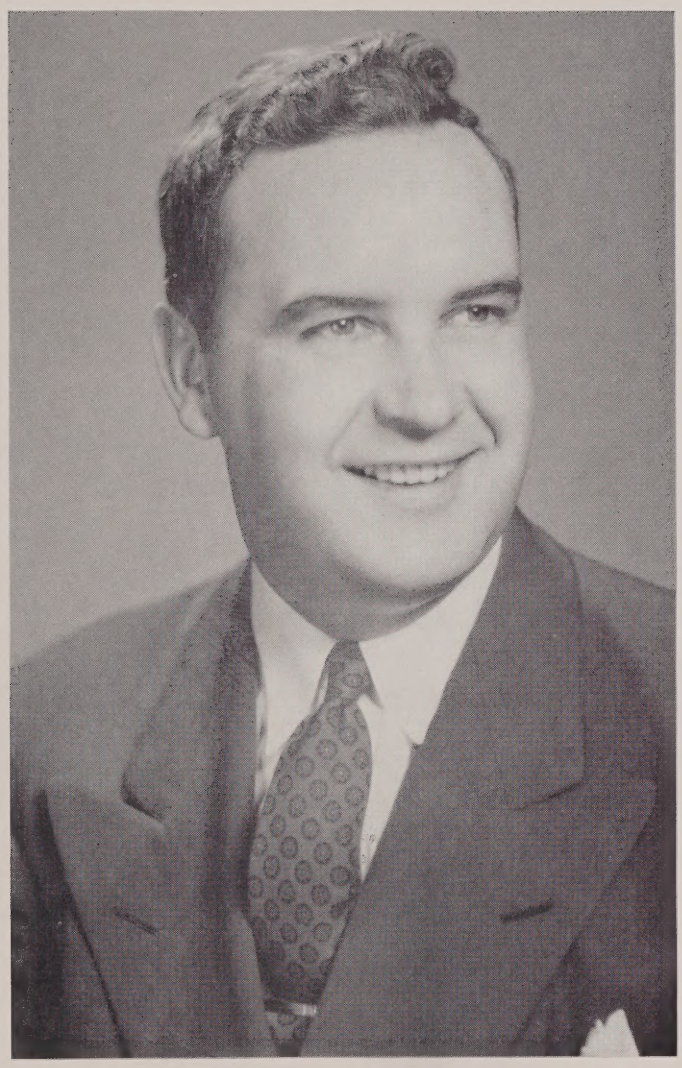

DEDICATION

TO

MR. DAVID R. REIDY

WHOSE GENIAL GUIDANCE AND
KINDLY HELPFULNESS HAVE BEEN
OUR INSPIRATION IN OUR QUEST FOR
KNOWLEDGE

THE FACULTY

MR. FRANK SANNELLA, Principal
A. B. Bates; Ed. M. Boston University

MR. IRWIN D. POTTLE, Assistant Principal
A. B. Clark University — Economics, Geography, U. S. History.

MR. WALTER J. BROWNING
A. B. Holy Cross College — Chemistry, Biology, Physics.

MR. WALTER L. DIMOCK
B. S. Massachusetts State College—Mathematics, Civics, General Science, Mechanical Drawing.

MISS HELEN GAHAGAN
A. B. Boston College — Latin, French, Typing.

MR. H. ELLSWORTH HOBBS
A.B. Bates College—European History, Geography, Problems of Democracy.

MR. JOHN S. McGILL
B.S. Rhode Island State College—Typing, Bookkeeping, Shorthand, Office Practice.

MR. DAVID R. REIDY
A.B. Holy Cross College; M. Ed. Fitchburg State Teachers; Clark University; University of Mississippi—English.

MISS KATHERINE A. RIEDL
A. B. Wellesley College; Boston University—Algebra, Geometry, Trigonometry.

MISS MARGARET M. RUSSELL
A. B. Clark University—English.

MISS KATHERINE M. BOWE
A. B. Boston University School of Music—Music.

MRS. SHIRLEY MATTEAU, R. N.
Hahnemann Hospital—Health and Home Nursing.

RAVELIN'S BOARD

BOARD OF EDITORS

EDITOR-IN-CHIEF

Ruth Rodier

ASSISTANT EDITORS

Nancy Cranska
Patty Lorden
Margery Dimock
Betty Woodman

BUSINESS BOARD

Robert Butler
Blaine Taylor
Richard Casey

CIRCULATION MANAGER

Barbara McArdle

TYPIST

Dorothy Lapa

FACULTY ADVISER

Mr. Reidy

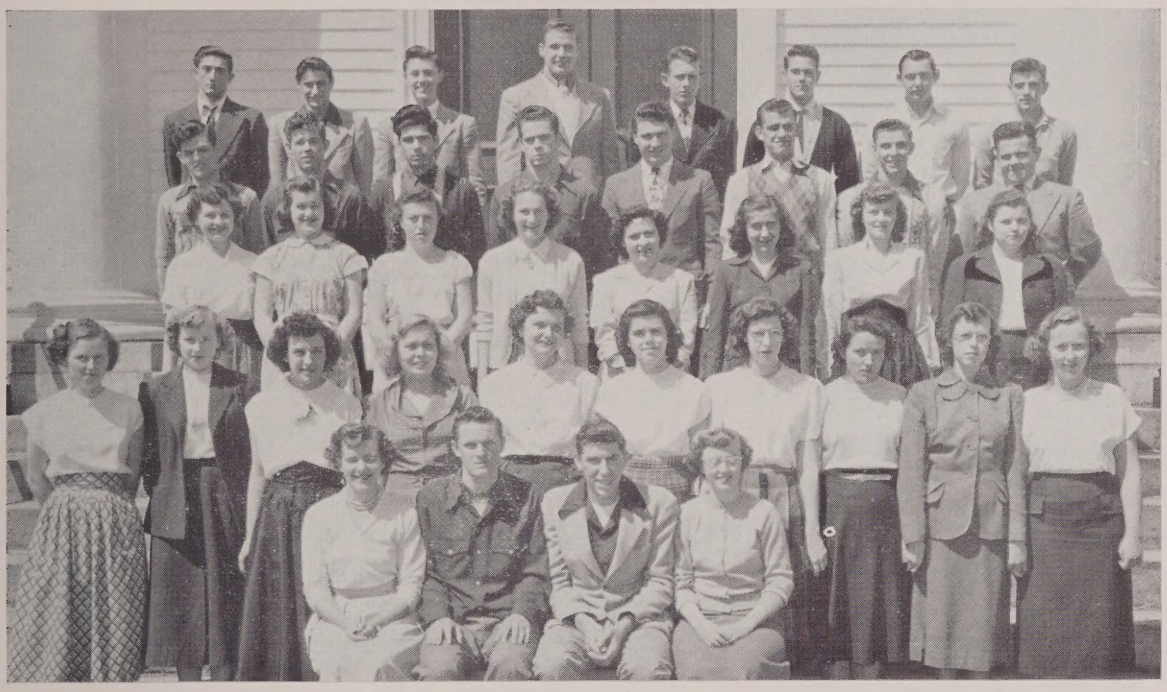

SENIOR CLASS

Adviser: Miss Helen Gahagan

President ..... Shane O'Reilly
Vice-President ..... Robert Steen
Secretary ..... Ruth Rodier
Treasurer ..... Betty Woodman

Leroy Bacon
Arthur Bates
Joyce Brooks
Walter Bullard
Robert Butler
Raymond Casey
Elmer Chickering
Kenneth Chickering
Richard Correia
Nancy Cranska
Pauline Cunningham
Marjorie Dimock
Virginia Gale
Albert Groleau
David Kemp
Dorothy Lapa
Jean La Pan
Robert Le Blanc
Doris Ledoux
Patricia Lorden
Barbara McArdle
Marilyn McCarthy
Ralph Magarian
Anne Moscoffian
Shane O'Reilly
Ida Ohrn
Edward Pariseau
Margaret Patterson
Doris Piette
Ronald Poulin
Ruth Rodier
Geraldine Spinney
Robert Steen
Blaine Taylor
Cecile Thibeault
Robert Whitney
Irene Wilkins
Elisabeth Woodman

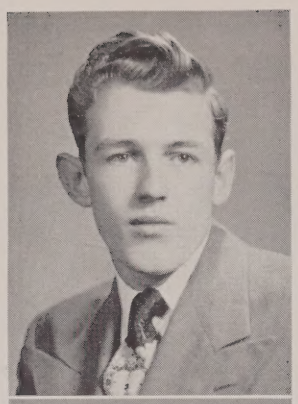

Frederick Leroy Bacon

"FELIX"

"Good at work, better at play,
Willing to talk to the girls all day."

Student Council 3, 4; Basketball 1, 2, 3, 4; Stage Hand 3; Baseball 3, 4; Senior Prom Committee.

No 1 office boy . . . one of our class cutups . . . good looking . . . dislikes English . . . always with Daisy and Elmer . . . happy-go-lucky . . . dislikes most girls . . . good natured.

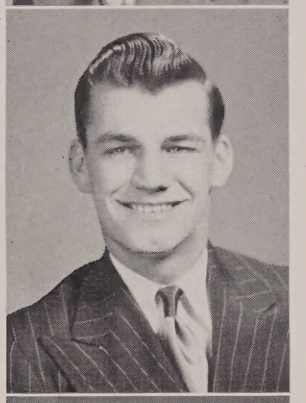

Arthur George Bates

"HORACE"

"O Amos Cottle! Phoebus! What a name!"

Stage Hand 1, 2, 3, 4; Senior Prom Committee.

Rather quiet . . . one of our working men . . . easy going . . friendly . . . dislikes homework and oral topics . . . bashful.

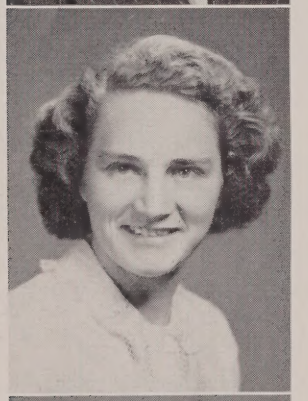

Joyce Ellis Brooks

"JOY"

"Her good nature is like the sunshine
Shedding brightness everywhere."

Basketball 1, 2, 3, Captain 4; Softball 1, 2, 3, 4; Junior Red Cross 1, 2, 3, 4; Operetta 3; Glee Club 1, 2, 3, 4; Senior Prom Committee.

Class athlete . . . friend to all . . . full of fun . . . always seen with Dot and Anne . . . captain of the basketball team . . . would do a favor for anyone.

Walter Lugene Bullard

"SALTY"

"In that day seven women shall take hold of one man."

Student Council 4; Ring Committee; Sport Dance Committee 2; Stage Hand 3, 4; Glee Club 4; Usher 3; Senior Prom Committee.

Class chauffeur . . . gives interesting oral topics . . . has his own car . . . main support of the cheerleaders . . . always with "Horace" . . . neat dresser . . . handsome.

Robert James Butler

"RUDOLPH"

"Serenely free, the epicure would say;
Fate cannot harm me— I have dined today."

Student Council 3; Press Club 2, 3, 4; Delegate to the Student Council Convention; Track Manager 4; Glee Club 1, 2, 3, 4; Sport Dance Committee 2; Senior Prom Committee; Class Yearbook.

Friendly . . . likes music . . . drives a Chevie . . . good sense of humor . . . very talkative . . . plans to go to Beckers.

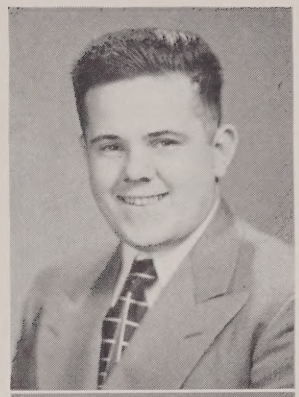

Raymond Joseph Casey

"RAY"

"They that govern the world make the least noise."

Baseball 1, 2, 3, 4; Basketball 2; Glee Club 1; Senior Prom Committee.

A twin . . . plays baseball . . . quiet . . . not too interested in girls . . . curly-haired . . . easy going.

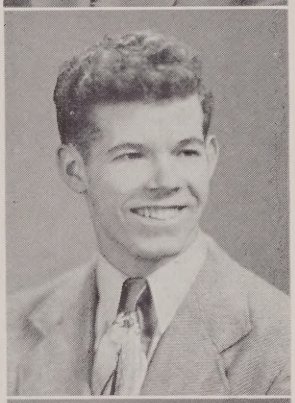

Richard Nicholas Casey

"RICHIE"

"Much industry and a good conscience make a man rich."

Glee Club 1, 2, 3, 4; Operetta 3; Press Club 4; Sport Dance Committee 3; Senior Prom Committee.

Quiet . . . always talking . . . likes to dance . . . enjoys girls . . . our singer . . . interested in Worcester . . . has a good sense of humor . . . witty.

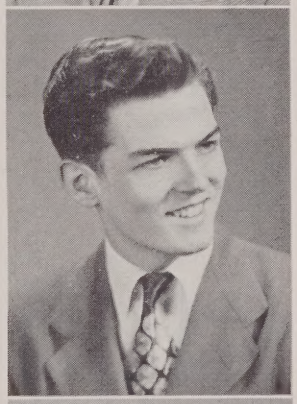

Elmer Ernest Chickering

"CHICK"

"What odds how great the storm may be,
it never worries me."

Baseball 1, 2; Stage Hand 3; Senior Prom Committee.

Friendly . . . has an aversion for homework . . . always seen with Daisy and Leroy . . . a working man . . . likes to dance . . . easy going.

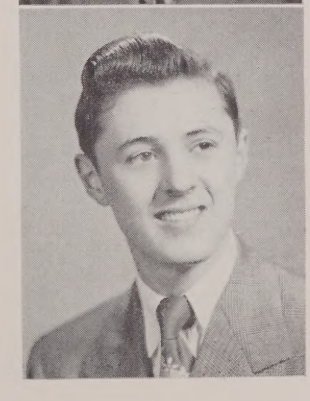

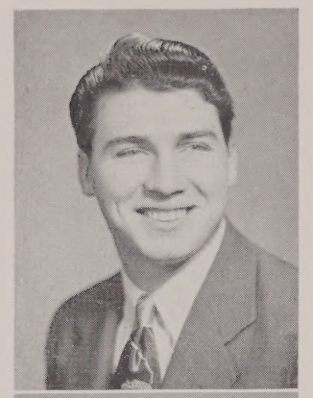

Kenneth Sawyer Chickering Jr.

"CHICK"

"Clear, calm, and unhurried."

Basketball 1,2; Stagehand 3; Baseball 1; Glee Club 1; Senior Prom Committee.

Owner of a "car" . . . easy going . . . friendly . . . enjoys company of a certain sophomore . . . likes to square dance . . . always laughing.

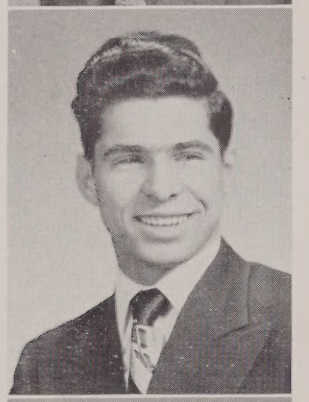

Richard Joseph Correia

"DICK"

"Man has his will—but woman has her way."

Class Marshal, Baseball 3, 4; Student Council 3, 4; Junior Red Cross 4; Sport Dance Committee 3, 4; Chairman of Photography Committee 4; Co-chairman of Magazine Drive 4; Basketball Manager 4; Press Club 3, 4; Senior Prom Committee; School Play 4; Class Yearbook.

Handsome . . . considerate . . . easy going . . . interested in a certain Freshman . . . has sparkling dark eyes . . . sincere friend . . . always willing to help.

Nancy Carolyn Cranska

"NAN"

"And wisely tell what hour o' the day
The clock does strike, by Algebra."

Basketball 1, 2, 3, 4; Softball 1, 2, 3, 4; Operetta 3; Glee Club 1, 2, 3, 4; Junior Red Cross 1, 2; Honor Roll 1, 2, 3, 4; Cheerleader 3, 4; Sport Dance Committee 1, 2, 3, 4; Class Yearbook; Senior Prom Committee; School Play 4.

Talks fast and often . . . good dancer . . . popular . . . one of the class brains . . . always eating . . . good in math . . . vivacious . . . often late . . . a sincere friend.

Pauline Marie Cunningham

"PAUL"

"Laughing and chattering through life she goes."

Softball 1; Operetta 3; Glee Club 1, 2, 3, 4; Office Girl 4; Senior Prom Committee.

Chums around with Marilyn . . . likes to argue . . . very comical . . . full of fun . . . dislikes Stenography . . . adores her dog "Penny."

Margery Isabel Dimock

"MARGIE"

"But still her tongue ran on."

Student Council 4; Sport Dance Committee 2, 3, 4; Ring Committee; Glee Club 2, 3, 4; Red Cross 2, 3, 4; Operetta 3; Basketball 1; Public Speaking 1, 2; Honor Roll 1, 2, 3; Softball 1; Senior Prom Committee; Class Yearbook.

Friendly . . . always talking . . . great sense of humor . . . proud of Susie . . . interested in Robert . . . Junior Red Cross delegate . . . easy going.

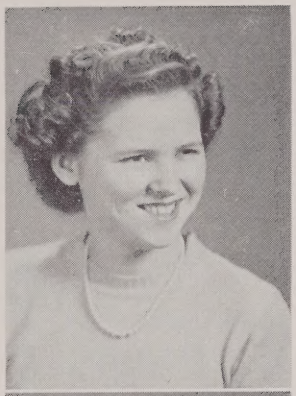

Virginia Irene Gale

"GINNY"

"Only the actions of the just,
Smell sweet and blossom in their dust."

Music 1, 2, 3, 4; Junior Red Cross 1, 2, 3, 4; Basketball 1; Senior Prom Committee.

Quiet . . . friendly . . . always willing to help . . . dislikes typing . . . always with Barbara . . . neat . . . witty . . . carefree . . . takes life with a smile.

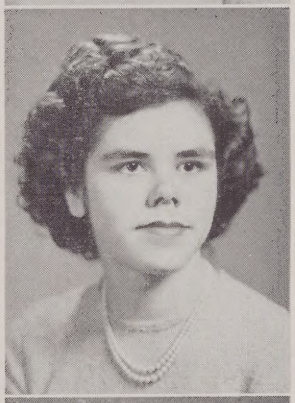

Albert Groleau

"BUTCH"

"The sleep of a labouring man is sweet."

Student Council 1, 2; Baseball 1; Basketball 1, 2; Sport Dance Committee 2, 3, 4; Senior Prom Committee.

Expert at making excuses . . . never has a care . . . proud of his car . . . is friendly with State Troopers . . . sleeps through most of his classes . . . witty . . . amusing.

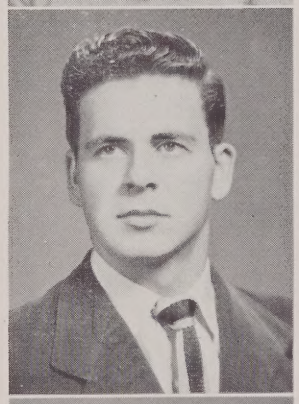

David Clifton Kemp

"DAISY"

"Man delights not me; no, nor woman neither."

Basketball 1, 2, 3; Baseball 1, 4; Vice-President 2; Stage Hand 3; Senior Prom Committee.

Our class woman-hater . . . usually seen with Leroy and Elmer . . . good looking . . . usually rather shy with girls . . . has a good sense of humor.

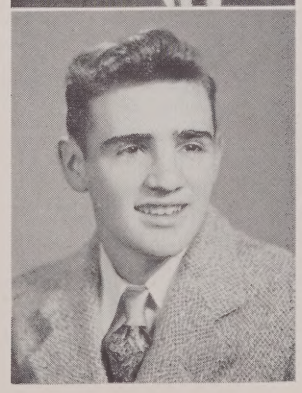

Dorothy Anna Lapa

"DOT"

"All succeeds with people who are of a sweet and cheerful disposition."

Glee Club 2, 3, 4; Junior Red Cross 4; Press Club 4; Honor Roll 2, 3, 4; Business Manager, School Play 4; Class Yearbook; Senior Prom Committee.

Intelligent . . . efficient . . . good sense of humor . . . drives a Buick . . . always with Ann and Joyce . . . friendly . . . witty . . . neat dresser.

Jean Gladine La Pan

"TOSIE"

"Better to write of laughter than of tears."

Glee Club 1, 2, 3, 4; Softball 2; Senior Prom Committee.

Friendly . . . first member of our class to become engaged . . . likes to argue . . . dislikes Stenography . . . always giggling.

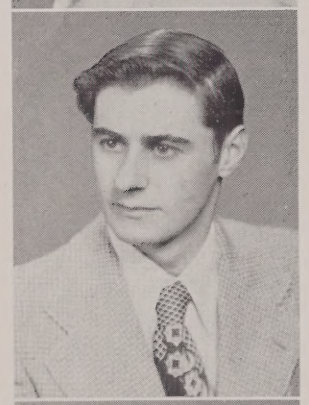

Paul Robert LeBlanc

"I have laid aside business and gone afishing."

Stage Hand 3; Senior Prom Committee.

One of Mr. Browning's pet peeves . . . a clown when you get to know him . . . a man of few words which have many meanings . . . always seen with Ralph.

Doris Anne Ledoux

"DOT"

"Plain dealing is the best, when all is done."

Glee Club 2, 3, 4; Junior Red Cross 1; Operetta 3; Public Speaking 1; Senior Prom Committee.

Quiet . . . chief interest in Texas . . . enjoys watching television . . . has pretty blonde hair . . . likes to bowl.

Patricia Ann Lorden

"PATTY"

"Her friends are many; her foes, are there any?"

Basketball 1, 2, Manager 4; Sport Dance Committee 2, 3, 4; Glee Club 2, 3, 4; Cheerleader 3; Junior Red Cross 1, 2; Public Speaking 1; Operetta 3; Softball 1; School play 4; Class Yearbook; Senior Prom Committee.

Popular . . . friendly . . . one of our smallest girls . . . has a very sympathetic nature . . . listens to everyone's troubles . . . well-dressed . . . is going to Becker's . . . personality plus.

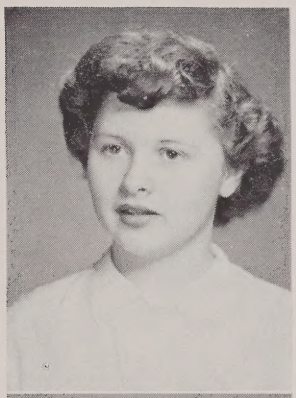

Ralph Harry Magarian

"RALFUS"

"Friend Ralph, thou hast outrun the constable at last."

Senior Prom Committee.

One of our strong, silent men . . . a hunting enthusiast . . . likes the company of Le Blanc . . . shy and bashful . . . especially in front of girls.

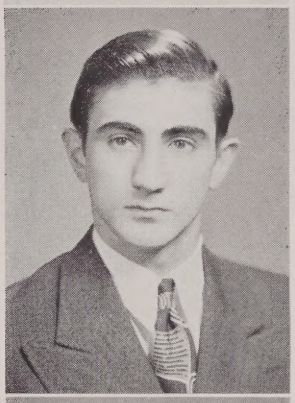

Barbara McArdle

"Eager in studies and labours."

Honor Roll 1, 2, 3, 4; Press Club 4; Cheerleader 4; Junior Red Cross 1; Public Speaking 1; Basketball 1; Magazine Drive Secretary 4; Glee Club 1, 2, 3, 4; Senior Prom Committee; Class Yearbook.

Ambitious . . . intelligent . . . likes to argue . . . efficient office girl . . . talkative . . . cheerleader . . . has a temper to match her red-hair.

Marilyn May McCarthy

"Silence is more musical than any song."

Softball 1; Glee Club 2, 3, 4; Operetta 3; Pianist 3, 4; Senior Prom Committee.

Quiet . . . always with Pauline . . . neat . . . plays piano . . . nice dresser . . . dislikes Stenography . . . likes to argue . . . wants to run a comptometer.

Anne Marie Moscoffian

"LEMON"

"I will be wise, and just, and free,
and mild, if in me lies such power"

Softball 1, 2, 3, 4; Basketball 1, 2, 3, 4; Junior Red Cross 1, 4; Ravelin's 1, 2, 3, 4; Honor Roll 1, 2, 3; Class Yearbook; Senior Prom Committee.

Guard on our basketball team . . . chums around with Joyce and Dot . . . very artistic . . . quiet . . . office girl.

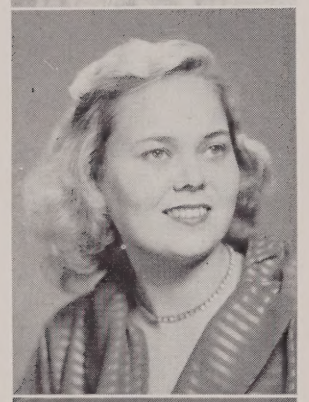

Ida Clara Ohrn

"BUNNY"

"For her gait, if she be walking
For her wit, if she be talking."

Glee Club 1, 3, 4; Sport Dance Committee 3; Senior Prom Committee.

Has an infectious laugh . . . witty . . . full of fun very friendly . . . has her driver's license . . . class man-hater . . . dresses neatly.

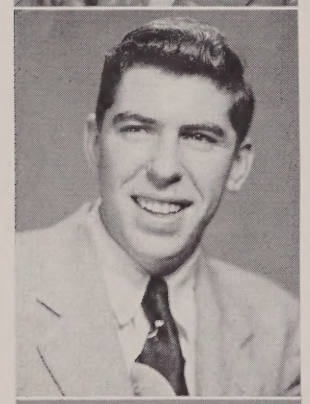

Shane Francis O'Reilly

"The great mind knows the power of gentleness,
Only tries force because persuasion fails."

Class President 4; Student Council 4; Senior Prom Committee 4.

Bashful . . . good natured . . . our class President . . . friend to all . . . more interested in trucks than girls . . . works before and after school.

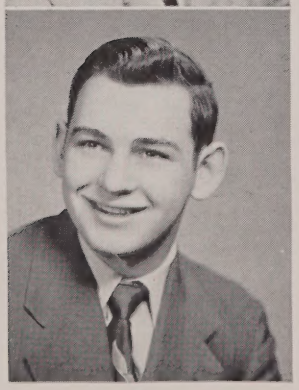

Edward Donald Pariseau

"ED"

"Thinking is but an idle waste of thought,
And naught is everything and everything is naught."

Baseball 2, 3, 4; Stage Hand 3; Senior Prom Committee.

Happy-go-lucky . . . dislikes homework . . . always cheerful . . . always willing to help if needed . . . one of our quiet boys.

Margaret Ann Patterson

"PAT"

"Better be small and shine
Than be tall and cast a shadow."

Softball 1, 2, 3, 4; Glee Club 1, 4; Honor Roll 3; Senior Prom Committee.

Quiet . . . friendly . . . cute . . . one of our smaller girls . . . has a cute giggle . . . always smiling.

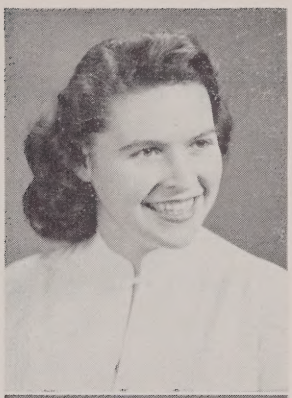

Doris Rose Piette

"DOT"

"There is a garden in her face
Where roses and white lilies grow."

Class Marshal; Glee Club 4; Senior Prom Committee.

Quiet . . . friendly . . . neat dresser . . . always with Cecile . . . attractive . . . very musical.

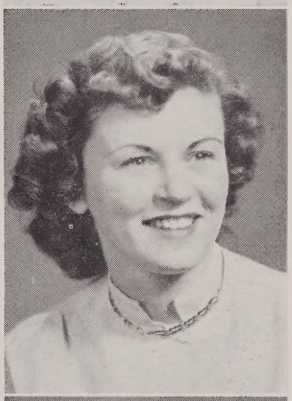

Ronald Francis Poulin

"RONNIE"

"He seemed in running to devour the way."

Baseball 1, 2, 3, 4; Cross Country 2, 3; Captain 4; Basketball 2, 3; Class President 2; Class Treasurer 3; Junior Red Cross Delegate Inter-High Council 3, 4; Press Club 2, 3; Chairman of the Ring Committee; Sport Dance Committee 2, 3, 4; Student Council 2; Senior Prom Committee.

Captain of the track team . . . enjoys the company of a certain sophomore . . . is friendly . . . not over-fond of Trig and Solid . . . a hunting enthusiast . . . likes to travel.

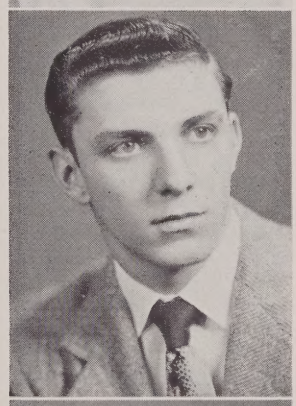

Ruth Elizabeth Rodier

"RUTHIE"

"Personality, a gleaming smile,
An active mind, a friend worthwhile."

Vice-President 1; Secretary 2, 3, 4; Basketball 1, 2, 3, 4; Softball 1, 2; Glee Club 1; Honor Roll 1, 2, 3, 4; Sport Dance Committee 2, 3, 4; Press Club 1, 2, 3; Co-Editor 4; Public Speaking 1; School Play 4; Senior Prom Committee; Class Yearbook.

Attractive . . . popular . . . has a cheerful smile for everyone . . . witty . . . highly intelligent . . . our D. A. R. Pilgrim . . . cheerleader . . . succeeds in anything she attempts.

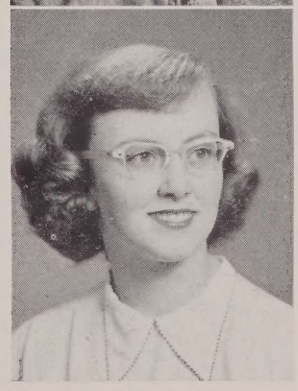

Geraldine Delores Spinney

"GERRY"

"A merry heart maketh a cheerful countenance."

Operetta 1, 3; Glee Club 1, 2, 3, 4; Class Secretary 1; Honor Roll 1, 2, 3, 4; Press Club 1; Sport Dance Committee 2, 3; School Play 4; Class Yearbook; Senior Prom Committee.

Good natured . . . carefree . . . has a cute giggle . . . a good friend . . . just interested in "Smitty" . . . loves to make Ida laugh . . . attractive . . . has lovely hair.

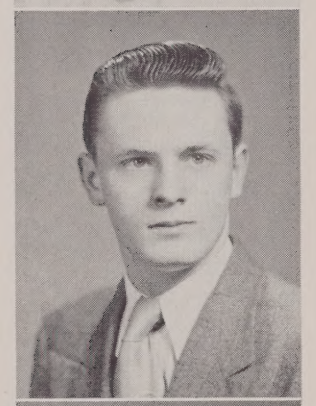

Robert Alfred Steen

"BOB"

"Knowledge is power."

President 1; Vice-President 3, 4; Student Council 1, 2, 3; Basketball 1, 2, 3, 4; Baseball 1, 2, 3, 4; Ravelin's 4; Junior Red Cross 2, 3, President 4; Sport Dance Committee 2, 3, 4; Honor Roll 1, 2, 3, 4; Class Ring Committee; Good Government Candidate 3, 4; Senior Prom Committee.

A good athlete . . . intelligent . . . friendly . . . a good dancer . . . enjoys Margie's company . . . likes to tease the girls . . . a class leader . . . popular . . . witty . . . sure to succeed in anything he tries.

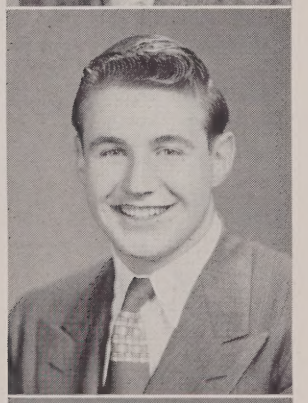

Blaine Edwin Taylor

"Bid me discourse, I will enchant thine ear."

Baseball 1, 4, Manager 2; Basketball 4; Manager 3; Cross Country 3, 4; Glee Club 4; School Play 3, 4; Picture Committee 4; Press Club 1, 2, 3, Business Manager 4; Senior Prom Committee; Class Yearbook.

Class orator . . . one of our big boys . . . guard on the basketball team . . . possessor of an odd laugh . . . popular . . . friendly to everyone . . . devoted to the Yankees . . . one of our class actors.

Cecile Ann Thibeault

"CIL"

"Fretting cares make gray hairs."

Glee Club 1, 2, 3, 4; Operetta 3; Senior Prom Committee.

Witty . . . attractive . . . loves to dance . . . dresses neatly . . . happy . . . friendly . . . always with Doris . . . interested in the Navy.

Robert Edward Whitney

"WHIT"

"Hard work shouldn't bother anyone; there's always a way out."

Baseball 1, 2, 3, 4; Senior Prom Committee.

Witty . . . enjoys third period study . . . loves to draw . . . quite a poet . . . very short . . . talkative . . . well-liked.

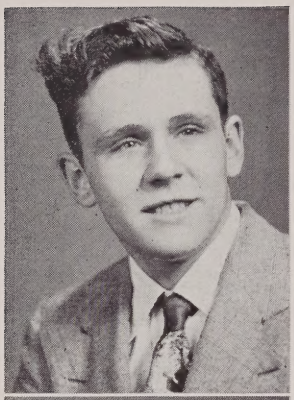

Irene Aurore Wilkins

"Quiet, reserve, always willng to serve."

Softball 1; Glee Club 1, 4; Honor Roll 3; Senior Prom Committee.

One of our quiet girls . . . friendly . . . cheerful . . . likes music . . . wants to go to Comptometer School.

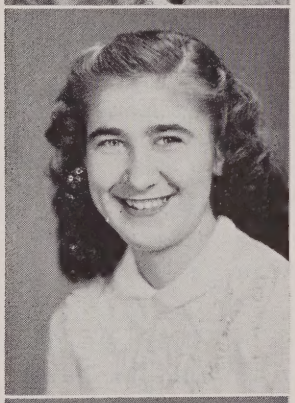

Elisabeth Ann Woodman

"BETTY"

"Whistling and singing to keep up courage."

Basketball 1, 2, 3, 4; Softball 1, 2; Glee Club 1, 2, 3, 4; Operetta 1, 3; Junior Red Cross 1, 2; Treasurer 4; Picture Committee 4; Honor Roll 1, 2, 3, 4; Sport Dance Committee 2, 3, 4; Press Club 1, 2, 3, Co-editor 4; Senior Prom Committee.

Our class songstress . . . drives a '35 Buick . . . very smart . . . a neat dresser . . . usually with Salty or Kenny . . . very pretty . . . an all-round athlete . . . likes horses, dances, and arguments.

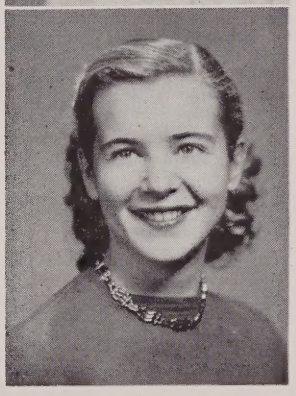

Who's Who in '50

MOST DIGNIFIED—
Ronald Poulin
Doris Piette and Betty Woodman

MOST COURTEOUS—
Shane O'Reilly and Joyce Brooks

QUIETEST—
Robert LeBlanc and Margaret Patterson

WOMAN HATER—
David Kemp

MAN HATER—
Ida Ohrn

BEST EXCUSE-MAKERS—
Albert Groleau
Jean La Pan and Nancy Cranska

BEST LOOKING—
Walter Bullard and Doris Piette

BEST NATURED—
Shane O'Reilly and Dorothy Lapa

BEST LOOKING COUPLE—
Robert Steen and Margery Dimock

BEST SPEAKER—
Blaine Taylor and Betty Woodman

BEST STUDENTS—
Robert Steen and Nancy Cranska

BEST DRESSED—
Ronald Poulin and Doris Piette

BEST ATHLETES—
Robert Steen and Joyce Brooks

CLASS POETS—
Robert Whitney and Anne Moscoffian

CLASS ROMEO—
Richard Correia

CLASS JULIET—
Doris Piette and Nancy Cranska

CLASS BLUFFERS—
Blaine Taylor and Jean La Pan

CLASS GRINDS—
Robert Steen and Ruth Rodier

CLASS CLOWNS—
Leroy Bacon and Pauline Cunningham

CLASS ARTISTS—
Robert Whitney and Anne Moscoffian

MOST ARGUMENTATIVE—
Blaine Taylor and Jean La Pan

MOST MUSICAL—
Richard Casey and Betty Woodman

MOST VIVACIOUS—
Walter Bullard and Nancy Cranska

MOST CAPABLE—
Robert Steen and Dorothy Lapa

MOST FRIENDLY—
Shane O'Reilly and Ruth Rodier

MOST POPULAR—
Richard Correia and Nancy Cranska

MOST DEPENDABLE—
Shane O'Reilly and Joyce Brooks

MOST TALKATIVE—
Blaine Taylor and Patricia Lorden

CLASS HEARTBREAKERS—
Walter Bullard and Richard Correia
Nancy Cranska

CLASS DREAMERS—
Albert Groleau and Anne Moscoffian

CLASS GIGGLER—
Carroll Doane and Geraldine Spinney

CLASS WARBLER—
Richard Casey and Betty Woodman

CLASS ACTOR—
Blaine Taylor

CLASS ACTRESS—
Betty Woodman

CLASS OPTIMIST—
Edward Pariseau and Dorothy Lapa

CLASS PESSIMIST—
Robert Whitney and Pauline Cunningham

CLASS CUT-UPS—
Leroy Bacon and Pauline Cunningham

MOST BRILLIANT—
Robert Steen and Ruth Rodier

MOST LIKELY TO SUCCEED—
Robert Steen and Ruth Rodier

BEST DANCERS—
Robert Steen and Cecile Thibeault

MOST PERSONALITY—
Richard Correia and Patty Lorden

MOST BASHFUL—
Ralph Magarian and Margaret Patterson

MOST ABSENT MINDED—
Blaine Taylor and Anne Moscoffian

DID MOST FOR THE CLASS—
Richard Correia and Ruth Rodier

DID MOST FOR O.H.S.—
Class of 1950

CLASS STATISTICS—

Frederick Leroy Bacon

Favorite Expression: "By God, that's a good one"
Hobby: A certain blonde
Pride and Joy: Females
Pet Peeve: Mr. Reidy
Accomplishment: Made two teachers turn grey.
Ambition: To marry a wealthy woman

Arthur George Bates

Favorite Expression: "Get out of here"
Hobby: Collecting pictures of racing cars
Pride and Joy: Driving big trucks
Pet Peeve: Homework
Ambition: To get a new car

Joyce Ellis Brooks

Favorite Expression: "Big Deal!"
Hobby: Sports
Pride and Joy: My mother
Pet Peeve: My blushing
Accomplishment: Completing high school
Ambition: To be a nurse

Walter Lugene Bullard

Favorite Expression: "You know it, don't 'cha?"
Hobby: Swimming and dancing
Pride and Joy: My Ford
Pet Peeve: National Guard
Accomplishment: 4 years at O.H.S.
Ambition: To be an expert mechanic

Robert James Butler

Favorite Expression: "Put a penny in the pot"
Hobby: Dancing
Pride and Joy: Shirl
Pet Peeve: Silly girls
Accomplishment: A course with Mr. McGill
Ambition: To be successful

Raymond Joseph Casey

Favorite Expression: "No"
Hobby: Collecting stamps and coins
Pride and Joy: Rifle.
Accomplishment: Playing baseball for O.H.S.
Ambition: To fly a plane

Richard Nicholas Casey

Favorite Expression: "What's our hurry?"
Hobby: Music and barn dances
Pride and Joy: Theresa
Pet Peeve: Stuck-up girls
Accomplishment: Earned my first dollar toward my million
Ambition: To make someone happy

Elmer Ernest Chickering

Favorite Expression: "Oh heck!"
Hobby: Going to North Oxford
Pride and Joy: My father's car
Pet Peeve: A certain brunette
Accomplishment: Graduating from Oxford High
Ambition: To get rich

Kenneth Sawyer Chickering Jr.

Favorite Expression: "You're lucky"
Hobby: Going to the center of town
Pride and Joy: My old reliable Model A
Pet Peeve: Mr. Reidy
Accomplishment: Bought a car
Ambition: To join the Navy

Richard Joseph Correia

Favorite Expression: "What's new?"
Hobby: Sports
Pride and Joy: My family
Pet Peeve: Women drivers
Accomplishment: Never absent from O.H.S.
Ambition: To make the Blackstone Valley League

Nancy Carolyn Cranska

Favorite Expression: "Dag blame it all!"
Hobby: Sports
Pride and Joy: Stevie
Pet Peeve: Rude or conceited people
Accomplishment: Making the first team in basketball
Ambition: To go to college

Pauline Marie Cunningham

Favorite Expression: "Dearie"
Hobby: Roller skating
Pride and Joy: Penny, my dog
Pet Peeve: Surprise quizzes
Accomplishment: Raising my English mark
Ambition: To travel

Margery Isabel Dimock

Favorite Expression: "I'm going mad!"
Hobby: Collecting scrapbooks
Pride and Joy: Susie
Pet Peeve: Waiting
Accomplishment:: Never getting a failure warning
Ambition: To go to the U. of M.

Virginia Irene Gale

Favorite Expression: "Yes, dear!"
Hobby: Collecting statues of horses
Pride and Joy: My mother
Pet Peeve: Homework
Accomplishment: My diploma
Ambition: To be an efficient secretary

Albert Groleau

Favorite Expression: "You're no fool!"
Hobby: Football
Pride and Joy: My DeSoto
Pet Peeve: Mr. Browning
Accomplishment: High man for 4 years with most detentions

David Clifton Kemp

Hobby: Baseball
Pride and Joy: My father's car
Pet Peeve: Women
Accomplishment: To graduate
Ambition: To remain a bachelor
Class.

Dorothy Anna Lapa

Favorite Expression: "Jabonie"
Hobby: Collecting records
Pride and Joy: "Black Beauty"
Pet Peeve: People who stare
Accomplishment: Keeping the Buick in one piece—so far
Ambition: To travel the U.S.A. in my own Cadillac

Jean Gladine LaPan

Hobby: Photography
Pride and Joy: My Dad
Pet Peeve: Mr. McGill
Accomplishment: Graduating
Ambition: To succeed in whatever I set out to do

Doris Anne Ledoux

Favorite Evpression: "Holy Cow"
Hobby: Bowling and dancing
Pride and Joy: Irvie
Pet Peeve: People who argue
Accomplishment: Graduate
Ambition: To be a success

Paul Robert LeBlanc

Favorite Expression: "It's a great day if it dosen't rain"
Hobby: Hunting and fishing
Pride and Joy: My speed boat
Pet Peeve: English III
Ambition: To graduate

Patricia Ann Lorden

Favorite Expression: "It isn't easy!"
Hobby: Playing bridge
Pride and Joy: My mother
Pet Peeve: Riding in jeeps
Accomplishment: Having one date without my cousin Kenny knowing about it
A song to help pass the time away.
Ambition: To stop blushing

Barbara McArdle

Favorite Expression: "Oh, Prunes!"
Hobby: Photography and skating
Pride and Joy: My mother
Pet Peeve: Tardy people
Accomplishment: Graduating
Ambition: To be an old maid and make one man happy

Marilyn May McCarthy

Favorite Expression: "Crying out loud"
Hobby: Collecting salt and pepper shakers
Pride and Joy: My family and friends
Pet Peeve: People with no sense of humor
Accomplishment: Four years of high school
Ambition: To be a success

Ralph Harry Magarian

Favorite Expression: "Holy Moley"
Hobby: Guns
Pride and Joy: My 30-06 Mauser
Pet Peeve: Town cops
Accomplishment: Graduating from O.H.S.
Ambition: To be a pilot in the U.S. Air Force

Anne Marie Moscoffian

Favorite Expression: "You'd be surprised!"
Hobby: Photography, bicycle riding, walking
Pride and Joy: My dog "Teddy"
Pet Peeve: People who do not speak the truth
Accomplishment: Not yet completed
Ambition: To travel and to be a farmer's wife

Ida Clara Ohrn

Favorite Expression: "Shub-up"
Hobby: Playing Piano and collecting post cards
Pride and Joy: My family
Pet Peeve: Conceit
Accomplishment: My driving license
Ambition: "To do home work"

Shane Francis O'Reilly

Favorite Expression: (censored)
Hobby: Sleeping
Pride and Joy: The family car
Pet Peeve: Robert Whitney
Accomplishment: Driving to school in a Ford
Ambition: To drive the biggest truck made

Edward Donald Pariseau

Favorite Expression: "Is that right?"
Hobby: Hunting and fishing
Pride and Joy: Women
Pet Peeve: Mr. Reidy
Accomplishment: Completing 12 years of hard labor
Ambition: To join the Army

Margaret Ann Patterson

Favorite Expression: "Sugar!"
Hobby: Collecting pictures
Pride and Joy: My brother
Pet Peeve: Waiting
Accomplishment: Making the Honor Roll
Ambition: To be a success

Doris Rose Piette

Favorite Expression: "You ain't lived!"
Hobby: Dancing
Pride and Joy: My piano
Pet Peeve: Oral topics
Accomplishment: Four years of high school

Ronald Poulin

Favorite Expression: "What's the rush? I'm in no hurry."
Hobby: Deer hunting and running motor boats
Pride and Joy: My gun
Pet Peeve: Long homework assignments
Accomplishment: Making a deer kill my first year hunting
Ambition: To make a success of my life

Ruth Elizabeth Rodier

Favorite Expression: "You're not joshing me?"
Hobby: Athletics
Pride and Joy: My family
Pet Peeve: Monday mornings
Accomplishment: Raising twins
Ambition: To go to college

Geraldine Delores Spinney

Favorite Expression: "Gee Whiz"
Hobby: Sewing
Pride and Joy: My "Singer"
Pet Peeve: Small brothers
Accomplishment: To be able to sing well
Ambition: To become a secretary

Robert Alfred Steen

Favorite Expression: "I didn't even touch 'em." (Basketball)
Hobby: Cabinet making, fishing, photography
Pride and Joy: My family
Pet Peeve: Whitney
Accomplishment: 12 years of school with no failure warnings
Ambition: To be a carpenter

Blaine Edwin Taylor

Favorite Expression: "Can you prove it?"
Hobby: Books
Pride and Joy: Mimi
Pet Peeve: A date and no car
Accomplishment: My local preacher's license
Ambition: To be a good basketball player

Cecile Ann Thibeault

Favorite Expression: "Oh yeah, hey?"
Hobby: Barn dancing and skating
Pride and Joy: My family
Pet Peeve: Surprise tests
Accomplishment: Four years of high school
Ambition: To be a success

Robert Edward Whitney

Favorite Expression: "Ye Gads"
Hobby: Photography, hunting, fishing
Pride and Joy: Olds 98
Pet Peeve: Mr. Reidy
Accomplishment: Helping Daisy through 12 years of school
Ambition: To be the first man to reach the moon

Irene Aurore Wilkins

Favorite Expression: "Jeepers"
Hobby: Movies
Pride and Joy: My family
Pet Peeve: Stubborn people
Accomplishment: Graduating
Ambition: To be a success

Elisabeth Ann Woodman

Favorite Expression: "Honest to Pete!"
Hobby: Sports
Pride and Joy: My four horses
Pet Peeve: The "Boys in Blue"
Accomplishment: Learning to play bridge
Ambition: To graduate from college in 1954

HONORS IN ORDER OF CLASS STANDING

High Honors

RUTH ELIZABETH RODIER
NANCY CAROLYN CRANSKA
BARBARA McARDLE
ELISABETH ANN WOODMAN

Honors

ROBERT ALFRED STEEN
DOROTHY ANN LAPA
ANN MARIE MOSCOFFIAN
MARGERY ISABEL DIMOCK
GERALDINE DELORES SPINNEY

AWARDS AND PRIZES

Laura E. Shephardson Scholarship Award ..... Ruth E. Rodier

Oxford Grange Valedictory Award ..... Ruth E. Rodier

Bausch and Lomb Honorary Science Award ..... Ruth E. Rodier

The Rensselaer Science and Mathematics Award ..... Robert A. Steen

Sons of the American Revolution U. S. History Award ..... Nancy C. Cranska

General Ebenezer Larned Chapter D.A.R. Award ..... Ruth E. Rodier

Dr. Robert Fletcher Award to girl obtaining her athletic "letter" who has the highest scholastic average ..... Elisabeth A. Woodman

Dr. Robert Fletcher Award to boy obtaining his athletic "letter" who has the highest scholastic average ..... Robert A. Steen

Babe Ruth Sportsmanship Awards

Senior Girl ..... Joyce Brooks
Senior Boy ..... Robert Steen

Oxford Post No. 58 American Legion Boys' State Awards for two Junior Boys
Brendon Richards and George Robinson

CLASS HISTORY—

By MARGIE DIMOCK

On September 4, 1946, 66 happy freshmen made their entrance to Oxford High. The first few days were confusing, and many of us wandered around the halls in a bewildered fashion, getting into the wrong classes, and causing the teachers and upper classmen both annoyance and amusement. We were particularly awed by the Seniors and wondered if the day would ever arrive when we would become such self-assured and definitely superior beings!

Our first class meeting was held in October and we elect as our class officers, President—Robert Steen, Vice President—Ruth Rodier, Secretary—Geraldine Spinney, Treasurer—Murray Turner. Our class adviser was Mr. Reidy.

The first big venture for us was selling magazzines, after we had become properly enthusiastic salesmen! We even won the contest which entitled us to an ice-cream party promised to the winners.

On October 7, the first Diabetic Survey to take place in the United States began in Oxford. This survey made medical history and we were happy to act as guinea pigs, although some of us seemed to think that having our fingers pricked for the necessary drops of blood was a major operation.

We enjoyed a rendition of arias from Gilbert and Sullivan operettas by Wesley Boynton, on February 11. Using the closet in the main room as a dressing room, this quick-change artist executed as many tricks as Mr. Cameron, the magician who had entertained us the month before.

On December 9, a three-act comedy, "Digging Up the Dirt," was presented by the school. We, as Freshmen, were not allowed to try out for dramatics, and we felt at the time that such a ruling subjected the entire public to a distinct loss of great talent.

"Waltz Time" was given on March 28, and some of us were thrilled to make our debut as chorus girls.

Following our first hectic experience with final examinations, our Freshman year ended with a class picnic at Wallum Lake.

School opened on September 3, 1947, and we were now "sedate" sophomores, no longer green and uncertain, but an important part in the scheme of things at O.H.S. Many of our classmates were missing, some to attend schools elsewhere and some to go to work. Our number had shrunk to fifty-seven members.

In October we elected as Class officers: President—Ronald Poulin, Vice President—David Kemp, Secretary—Ruth Rodier and Treasurer—James Patterson.

In November, the first dramatic club performance of the year, "Aunt Abby Answers An Ad," was given to a large and enthusiastic audience.

During the winter, Dr. Zonn, a clever hypnotist, entertained us in the Town Hall, giving us actual demonstrations of the effect of hypnotism, and using hypnotic control on some of our school mates. Un-musical people played the piano, and quiet, retiring people ran around shouting foolish remarks. Perhaps the power of hypnotism could have been used to get some of our classmates to study—who knows!

Next on the agenda was the visit of Chief Young Thundercloud, a full-blooded Indian. The main object of his appearance was to plead for his people, but he also gave us a very enjoyable demonstration of Indian customs and dances.

In May we decided on our class rings, amid much excited debate, and we finally ordered them from the Balfour Co.

School closed on June 18 with the annual trip to Wallum Lake.

The "Jolly" Junior year began for us on September 8, 1948. At last we were upper classmen, and the world seemed to take on a rosy hue.

Our first class meeting was held in October and we elected as President—James Patterson, Vice President—Robert Steen, Secretary

—Ruth Rodier, and Treasurer—Ronald Poulin. Also in October, Del Obert, that entertaining man from Crowell Collier, arrived to give us his annual pep talk and stir up interest in magazine sales. It was "old stuff" to us this year, so we sat back and smiled at the enthusiastic freshmen.

During the winter there was great enthusiasm for our outstanding boys' basketball team. The boys won 19 consecutive games and captured the Clark Tournament by defeating Lunenburg in a fast exciting contest. Robert Steen was the only Junior represented on the team.

An important class meeting was held during the late winter, and the members voted not to have the usual Junior Prom. This was an unheard of step to take. We, however, had the satisfaction of knowing that the new school building was actually under construction, and we confidently expected to be the first class to hold a dance in th new building before the end of our Senior year, but this proved to be just a day-dream.

In the spring the school produced the operetta, "Gypsy Rose" under the direction of Miss Bowe. Several Juniors took part. They were Richard Casey, Betty Woodman, Nancy Cranska, Geraldine Spinney, and Pauline Cunningham.

Nancy Austin was stricken with the German measles and her place was very ably filled by her sister Betty Lou Austin.

School closed after the annual bout with final examinations, and we spent a happy day at Wallum Lake at the end of the school year.

On September 7, 1950, forty "self-assured and superior" seniors entered O.H.S.

We held our first class meeting in September and elected as our officers: President—Shane O'Reilly, Vice President—Robert Steen, Secretary—Ruth Rodier, Treasurer—Betty Woodman.

Del Obert paid his annual visit in October but the seniors were not interested in magazines.

In January we had our graduation pictures taken at Loring's. We didn't realize it, but graduation was fast approaching.

On March 31, the dramatic club presented "Queen For A Day." The seniors taking part included: Ruth Rodier, Patty Lorden, Nancy Cranska, Geraldine Spinney, Pauline Cunningham, Blaine Taylor, Dick Correia, and Robert Steen.

Class Day speakers were chosen in May. Blaine Taylor did the Prophecy; Kenneth Chickering, the Will; Geraldine Spinney and Richard Correia, the Gifts; and I, the History.

Ruth Rodier, Nancy Cranska, Barbara McArdle, and Betty Woodman were graduation speakers.

On May 19 we held our Senior Prom at the Town Hall. The Holy Cross Crusaders provided the music.

Class Day was held on Friday, June 2nd.

Finally June 7th came and thirty-nine seniors set out to begin a new life.

CLASS PROPHECY—

By BLAINE TAYLOR

The park was a sight to see. The new multi-million dollar scoreboard was aglow, and the first game of the 1960 major league season was under-way at Fenway Park in Boston. I didn't have too much time for sports, and as this was the first game I had seen since I entered my new parish, I was determined to make the most of it. I felt very fortunate to be the guest of the greatest sports-caster in the United States, my former classmate Leroy Bacon. Leroy told me that every game he aired, since he took over in Jim Britt's place, had a different thrill in it for him. When I saw Ray Casey, the lead off hitter and star third baseman for the New York Yankees stride up to the plate, I began to wonder if all my classmates had been as successful. Leroy had arranged for the three of us to get together after the game, which was won for the Yankees 6-4 on a Casey homerun. We decided since the next day was an open date for both Ray and the great sportscaster, we would look up all our former

classmates and see what great mark they had made on the world.

We knew it would be useless to go back to Oxford for that was the same old "hick" town it always was. However, its subjects, the class of "50," had made it famous.

Ray informed us that his brother Richard was President, Manager, and Planter of the "Richard Casey Shop of Floral Beauty," a very prominent flower shop which catered to all social functions in Boston.

We then decided to go out to Cambridge to see one of the more famous of our classmates, Dr. Nancy Cranska, first woman president in the history of Harvard College. Margie Dimock teaches home economics to the boys. We found both girls very helpful in furnishing us with information about the other members of the Carbuncle Club. It seems that Betty Woodman put her great voice to work for the Metropolitan Opera, and has become one of America's most famous sopranos. She, however, attributes much of her success to Mr. Personality-plus, Dick "Smithy" Correia, her publicity manager.

Nancy informed us that Gerry Spinney has obtained what every girl hopes for in matrimonial bliss. However, she has changed her name to Mrs. Dinglehoofer, because she thought that plain Mrs. Smith was too common.

Ann Moscoffian also settled down in Cambridge, as owner of the world's largest Art Museum. We were told that Ann's paintings played a prominent part in the display. She rooms with the district nurse, Joyce Brooks.

We hear that in nearby Boston, Shane O'Reilly is president of the "O'Reilly Steamship Lines," which is famous for its tours to Ireland.

Ruth Rodier is a sister at St. Mary's in Medford, and Nancy told us that she was a very happy in her chosen vocation.

Ray was able to furnish the information that Walter Bullard, Robert Butler, and Arthur Bates had gone into business together, forming the Butler, Bullard, and Bates Esso Service-a super modern job.

Daisy Kemp followed in his father's footsteps and formed the Kemp and Chickering Construction Company. Elmer does all the planning for the colossal homes they are building all over the nation.

Elmer's cousin Kenney is a Lieutenant Commander in Uncle Sam's Navy and has received many a citation.

We kept trying to get more information from Dr. Cranska, but she was bothered no end on the telephone for speaking engagements. As Nancy had to leave at five, she suggested we go over and see Dot Lapa, who has become a world famous dietitian. We were told we could find Dot near the Cushman Bakery on Washington Street in Boston. Incidently, Bob Steen is the New England Manager of Cushman's.

Dot informed us that two of her best customers were Cecile Thibeault, a famous physical therapist, and Ida Ohrn, a teacher at Wellesley College.

Robert Whitney's office was about two blocks from Dot's swanky salon. Robert is President of the Whitney Wrecking Works.

Al Groleau, one of our more illustrious classmates had made his million as a Bookie—this is now a legitimate business.

Marilyn McCarthy and Pauline Cunningham have started a Business School. The slogan of the Cunningham and McCarthy School of Business Science is "Fools Today—Secretarys Tomorrow."

Dot told us that Ed Pariseau was the author of a syndicated column in every newspaper in the country—"Pariseau on Poker."

We then went over to see Ronald Poulin, who made his million as a psychologist and was able to retire to live happily ever after with his wife, the former beautician, Patty Lorden.

Ronnie related that Robert Leblanc and Ralph Magarian, thoroughly disgusted with women, have become hermits in the woods of Maine. It seems, though, that the first day they were in the woods they got lost. They soon were rescued by two girl scout leaders, Doris Ledoux and Jean Lapan.

He also told us that Doris Piette, the winsome miss of our school days, is now the operator of a swank reducing school for hefty females.

It appears that Margaret Patterson and

Irene Wilkins conduct weekly broadcasts with advice to the lovelorn. You may get advice by writing to either one in care of station OHS, Box 50.

With only two more classmates to account for, the three of us started back to the Radio Station for Leroy's nightly program on sports.

We found out about these two strays, Barbara McArdle and Virginia Gale, as we walked back to the studio. Barbara had changed her name to Gloria Glimm and had become one of Hollywood's best dramatic actresses. Virginia is happily married to a California farmer and is also in charge of the trained horses in the MGM lot. This information was furnished by the Radio Mirror Magazine.

I had to leave Leroy and Ray because one of the best-looking young couples of our school days, Dick Correia and Doris Piette wanted to be married. As I walked through the busy streets of Boston, I thought of how successful was the class of 1950.

CLASS WILL—

We, the class of 1950, being in sound physical condition, pronounce this to be our last will and testament, hereby revoking all previous wills made by us.

To Mr. Shea:
We leave a new jet plane to bring him to Oxford each Monday and Wednesday.

To Mr. Sannella:
We leave our deep appreciation for his kind guidance.

To the Faculty:
We leave forty-three Juniors and our deepest sympathy. We also leave our gratitude for the important part they have played in our lives.

To the Juniors:
We leave our place as Seniors.

To the Sophomores:
We leave our sympathy.

To the Freshmen:
We leave the advice to respect the upper classmen.

To Nancy Austin:
Betty Woodman leaves her golden voice so that Miss Bowe will have someone to sing during music hour.

To Roger Bacon:
Robert Whitney leaves a pair of stilts so that he can look down on Neve Wrubel.

To Avis Beauregard and Carol Parks:
Irene Wilkins leaves a good example to how to get things done.

To Rita Blouin:
Albert Groleau leaves his car and a chauffeur so that she will get home safely each afternoon.

To Eugenia Chambers:
Ruth Rodier leaves her ready-to-go spirit to use during basketball season.

To Joan Conner:
Ida Ohrn leaves a booklet entitled "How To Have Beautiful Blonde Hair."

To George Coonan:
Blaine Taylor leaves his ability to make plenty of noise around O. H.S.

To Jane Desmarais and Anne Mahoney:
Barbara McArdle and Anne Moscoffian leave their jobs as office girls.

To Anne Desy and Jean Morse:
Cecile Thibeault leaves her place of authority on the North Oxford Bus.

To Robert Dusty:
Ronald Poulin leaves his title as Mayor of Oxford High.

To Marie Ellis and Nancy Stone:
Doris Ledoux leaves a bicycle built for two.

To Donald Farquhar:
Edward Pauiseau leaves his parking space behind the school.

To Barbara LaMountain and Shirley Moiles:
Robert Butler leaves his place on the Ravelin's Board.

To June Hoye and Eleanor Stelmack:
Pauline Cunningham and Marilyn McCarthy leave their everlasting friendship.

To Phyllis Johnston:
Nancy Cranska leaves her love for barn dances.

To Marion Lanciault:
Dorothy Lapa leaves a special pair of shoes in which to walk to school.

To Patricia Leclaire:
Patty Lorden leaves her initials.

To Thomas Martin:
Elmer Chickering leaves his ability to discuss his English marks without getting a detention.

To Claudette Nadeau:
Doris Piette leaves the answers that always keep the boys guessing.

To Jane and Jean Pytko:
Raymond and Richard Casey leave their secret on how to compromise on home assignments.

To Brendon Richards:
Richard Correia leaves his title of Class Romeo.

To Joyce Robidoux and Claire Guertin:
Virginia Gale and Joyce Brooks leave quiet tongues and witty brains.

To George Robinson:
Robert LeBlanc leaves his Cavalier spirit.

To Henry St. Cyr:
Robert Steen leaves special permission to play basketball in the new auditorium.

To William Sherwood:
Leroy Bacon leaves his position as chief assistant to Mr. Sannella. It's a good job, Bill, particularly when English period comes around.

To Raymond Shivick:
Kenneth Chickering leaves the job of climbing Rocky Hill Road each morning to pick up Bill Turner, who is never ready.

To Harold Turner:
Walter Bullard and Arthur Bates leave their jobs as errand boys for the P.A. class.

To William Warden:
David Kemp leaves a pamphlet—"A Happy Life Without Women."

To Nina Whitney:
Margie Dimock leaves the "cookie" department.

To Gloria Bouley:
Geraldine Spinney and Jean La Pan leave whatever they have picked up in the last four years.

To Doris Remy and Ruth Ireland:
Margaret Patterson leaves one battered typewriter.

To Raymond Allen:
The Senior class leaves a bottle of sunshine pills so that he won't be absent so frequently.

We declare that the preceding document must be read at a public gathering in the Oxford Town Hall, in the year of our Lord one thousand nine hundred and fifty, in order to make this document blinding.

Witnesses:

MICKEY MOUSE
DONALD DUCK

For the Class of 1950
KENNETH CHICKERING

CLASS GIFTS—

By Gerry Spinney and Richard Correia

LEROY BACON
A life subscription to Baseball Magazine so he can always read about his favorite sport.

ARTHUR BATES
A can of motor oil for a future mechanic.

JOYCE BROOKS
A noisemaker so that people will know she is around.

WALTER BULLARD
An Esquire calendar so he may be amused in his spare time.

ROBERT BUTLER
A free grease job for that smooth-riding car of his.

RAYMOND CASEY
An offer to trade those wonderful, wonderful, curls.

RICHARD CASEY
A free singing lesson from Perry Como.

ELMER CHICKERING
A box of face powder to hide those cute blushes.

KENNETH CHICKERING
A lock of red hair to remind him of that certain girl.

RICHARD CORREIA
A broom to remind him of his sweeping days at O.H.S.

NANCY CRANSKA
An alarm clock so she will always be on time.

PAULINE CUNNINGHAM
A ruler to keep her bookkeeping straight.

MARGERY DIMOCK
A box to keep some extra chatter in.

VIRGINIA GALE
An iron to keep her clothes in pleat.

ALBERT GROLEAU
A ticket for a free meal at the Cross-Roads in case he loses his job.

DAVID KEMP
A comic book for a lover of fine literature.

DOROTHY LAPA
A driver's license so she can throw away the one from Sears Roebuck.

JEAN LA PAN
A cook book for her next important step.

ROBERT LE BLANC
A can of car wax to keep the new Ford shiny.

DORIS LEDOUX
A history book to remind her of history

PATRICIA LORDEN
A megaphone so she may be heard far off.

RALPH MAGARIAN
A new shot-gun so he can go hunting next fall.

BARBARA McARDLE
A shorthand book so she will always remember Mr. McGill.

MARILYN McCARTHY
Yarn so she will never be without those beautiful sweaters.

ANNE MOSCOFFIAN
A package of paper so she may draw by the score.

IDA OHRN
An old car so she will not be afraid to dent it.

SHANE O'REILLY
A cow so he can start his own farm.

EDWARD PARISEAU
A memo-book to keep those numerous out-of-town girls straight.

MARGARET PATTERSON
A wishbone so that all her wishes will come true.

DORIS PIETTE
Bobby pins to help keep her well-groomed look.

RONALD POULIN
A book on mathematics so he will be able to master Trig. and Solid.

RUTH RODIER
A black book so she may keep track of her Mr. X's.

GERALDINE SPINNEY
A recording of that cute laugh of hers so she can play it when she feels blue.

ROBERT STEEN
A jelly doughnut to remind him of his ojb with Cushman.

BLAINE TAYLOR
A bottle of glue so he can stick to one girl.

CECILE THIBEAULT
A diary so she can write about her exciting experiences at O.H.S.

ROBERT WHITNEY
A book on how to make the atomic bomb.

IRENE WILKINS
A cake of yeast so she will rise in height.

BETTY WOODMAN
A song to help pass the time away.

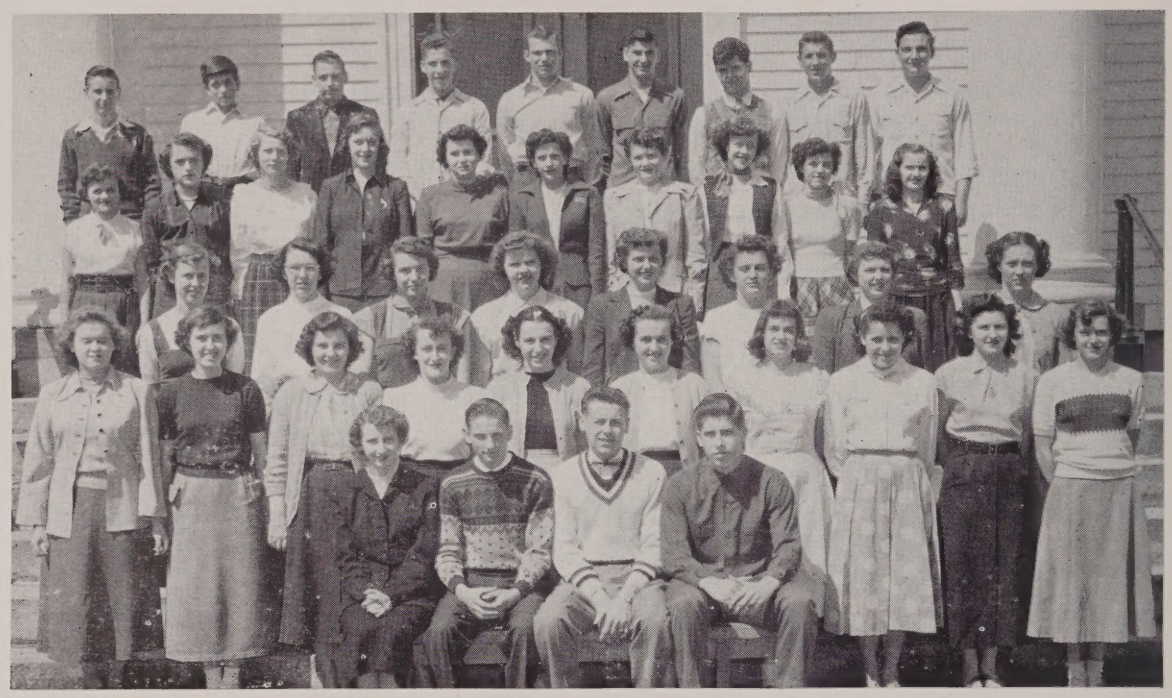

JUNIOR CLASS

Adviser: Miss Katherine A. Riedl

President ..... Brendon Richards
Vice President ..... Harold Turner
Secretary ..... Eleanor Stelmack
Treasurer ..... George Robinson

Nancy Austin
Roger Bacon
Avis Beauregard
Rita Blouin
Gloria Bouley
Eugenia Chambers
George Coonan, Jr.
Joan Conner
Jane Desmarais
Ann Desy
Robert Dusty
Marie Ellis
Donald Farquhar, Jr.
Claire Guertin
June Hoye
Ruth Ireland
Phyllis Johnston
Barbara La Mountain
Marion Lanciault
Patricia Leclaire
Anne Mahoney
Thomas Martin
Shirley Moiles
Jean Morse
Claudette Nadeau
Brian O'Reilly
Carol Parks
Jane Pytko
Jean Pytko
Brendon Richards
Joyce Robidoux
George Robinson
William Sherwood
Raymond Shivick
Henry St. Cyr
Eleanor Stelmack
Nancy Stone
Harold Turner
William Warden
Nina Whitney

SOPHOMORE CLASS

Advisers: Mr. Browning and Mr. Reidy

President ..... George Picard
Vice President ..... Raymond Riel
Secretary ..... Christine Shivick
Treasurer ..... Barbara Dimock

Paul Berthiaume
Pearl Burlingame
Leona Cameron
Norman Chalupka
Gloria Conway
Janet Daly
Beverly Davis
Barbara Dimock
Barbara Druzicki
John Ehret
Patricia Flagg
Donald Gagne
Myrtle Hamilton
Irene Hiltz
Paul Holmberg
Robert Jacobson
Ronald Johnson
Allan Kampe
Barbara Kasmarek
Leonard Kemp
Carol Langer
Charles Leavens
Carol Mac Millan
Walter Mc Carthy
Jean McKinistry
Robert Madaga
Judith Martilonis
Pauline Mathurin
Betty Perks
George Picard
Janet Rheault
Raymond Riel
Barbara Schofield
Christine Shivick
Richard Sirard
Norma Snay
Joyce Starbird
Kenneth Steen
Gloria Stone
Robert Tebeau
Eldon Turner

FRESHMAN CLASS

Advisers: Mr. Hobbs and Mr. McGill

President ..... Raymond Gould
Vice President ..... Cecile Pelletier
Secretary ..... Georgia Babbitt
Treasurer ..... Paul Brassard

Anna Adams
Georgia Babbitt
Albert Beardsley
Lucy Bell
Roger Bennett
Constance Boneski
Keneth Berthiaume
Andrew Boutillette
Paul Brassard
Marie Brissette
Carl Brown
Donald Cameron
Neil Carignan
Marilyn Casey
Beverly Chambers
Paul Chapman
Jean Colp
Elaine Dargie
Charles De Vries
Olena Dickey
Philip Donovan
Milton Ellis
Marion Fanion
Louis Faubert
Charles Flagg
Nancy Flagg
Louise Gionet
Dorothy Gray
Margaret Grenon
June Groleau
Lorraine Guertin
Phyllis Hamilton
George Hast
Pauline Hazzard
Leona Heeps
Phyllis Hetu
Nancy Hobbs
Harold Jacobson
Clifford Shedd
James Sims
Dolores Smolenski
Albert Snay
Emily Snay
John Stafford
Joanne Stockwell
Betty Stone
Mary Taraskiewicz
Leila Turner
Josephine Wheaton
Raymond Wheeler
Edward White
Robert White
Vernon M. Williams
Stanley Wrubel

PRESS CLUB

Adviser: Mr. Reidy

FIRST ROW, (Left to Right)

B. Taylor, B. McArdle, R. Rodier, B. Woodman.

SECOND ROW, (Left to Right)

C. Flagg, W. Bullard, R. Correia, E. Turner, L. Bacon, G. Hast, P. Chapman.

THIRD ROW, (Left to Right)

A. Moscoffian, J. Brooks, R. Blouin, P. Flagg, N. Cranska, A. Pytko, M. Dimock, G. Bouley, D. Piette, P. Lorden, J. Daley, M. Moscoffian.

FOURTH ROW, (Left to Right)

J. Desmarais, J. Rheault, C. MacMillan, J. Martilonis, J. Hoye, D. Lapa, Jane Pytko, S. Moiles, Jean Pytko, B. Seale.

LAST ROW, (Left to Right)

R. Butler, R. Steen, R. Poulin, R. Casey.

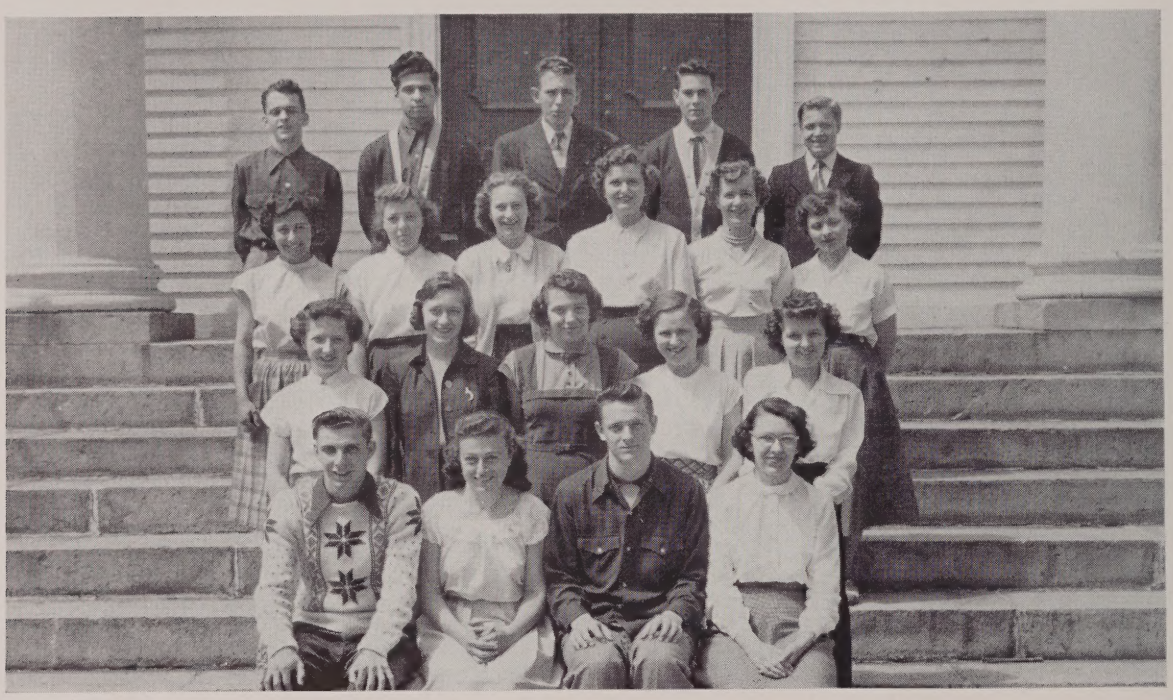

JUNIOR RED CROSS

Adviser: Mr. Dimock

FIRST ROW, (Left to Right)
R. Poulin, A. Moscoffian, R. Steen, S. Moiles.

SECOND ROW, (Left to Right)
B. Dimock, P. Leclaire, B. LaMountain, M. Dimock, M. Hamilton.

THIRD ROW, (Left to Right)
M. Moscoffian, J. Rheault, J. Brooks, D. Lapa, B. Woodman, P. Lorden.

FOURTH ROW, (Left to Right)
R. Riel, R. Correia, L. Bacon, W. Bullard, C. Flagg.

DRAMATIC CLUB

Adviser: Miss Gahagan

FIRST ROW, (Left to Right)
E. Stelmack, N. Cranska, R. Rodier, P. Lorden.

SECOND ROW, (Left to Right)
C. Parks, N. Austin, J. Brooks, A. Moscoffian, J. Desmarais, G. Bouley, P. Burlingame.

THIRD ROW, (Left to Right)
R. Bacon, L. Bacon, R. Correia, B. Taylor, R. Steen, E. Turner, A. Bates, W. Bullard.

FOURTH ROW, (Left to Right)
I. Berggren, N. Whitney, G. Spinney, C. Langer, D. Lapa, S. Moiles, P. Cunningham, B. McArdle.

THE STUDENT COUNCIL

Adviser: Mr. Dimock

FIRST ROW, (Left to Right)
S. O'Reilly, C. Nadeau, E. Turner.

SECOND ROW, (Left to Right)
C. Flagg, R. Dusty, M. Dimock, R. Gould, P. Berthiaume.

THIRD ROW, (Left to Right)
W. Sherwood, R. Correia, B. Richards, G. Picard, L. Bacon, W. Bullard.

CROSS COUNTRY

Coach: Mr. Hobbs

FIRST ROW, (Left to Right)
R. Tebeau, R. Dusty, R. Poulin, G. Robinson, John Ehret.

SECOND ROW, (Left to Right)
R. Butler, G. Plasse, M. Sannella, R. Snay, L. Faubert, D. Cameron, C. DeVries, P. Chapman, C. Flagg, Mr. Hobbs.

BOYS' BASKETBALL

Coach: Mr. Pottle

FIRST ROW, (Left to Right)
L. Bacon, R. Steen, H. Turner, G. Coonan, R. Shivick.

SECOND ROW, (Left to Right)
Mr. Pottle, G. Robinson, R. Bacon, E. Turner, H. St. Cyr, D. Gagne, R. Correia.

GIRLS' BASKETBALL

Coach: Miss Russell

FIRST ROW, (Left to Right)
A. Moscoffian, R. Rodier, J. Brooks, N. Cranska, B. Woodman.

SECOND ROW, (Left to Right)
Miss Russell, J. Rheault, Jean Pytko, E. Chambers, Jane Pytko, C. Shivick, P. Lorden.

BASEBALL TEAM

Coach: Mr. Pottle

FIRST ROW, (Left to Right)
G. Robinson, B. O'Reilly, H. Turner, G. Coonan, E. Turner, R. Poulin, R. Correia.

SECOND ROW, (Left to Right)
B. Richards, R. Dusty, P. Brassard, R. Casey, M. Ellis, H. St. Cyr, R. Steen, R. Shivick, D. Kemp, Mr. Pottle.

CHEERLEADERS

KNEELING (Left to Right)
A. Pytko, B. Dimock, J. Pytko.

STANDING, (Left to Right)
J. Hoye, N. Cranska, R. Rodier, B. McArdle.

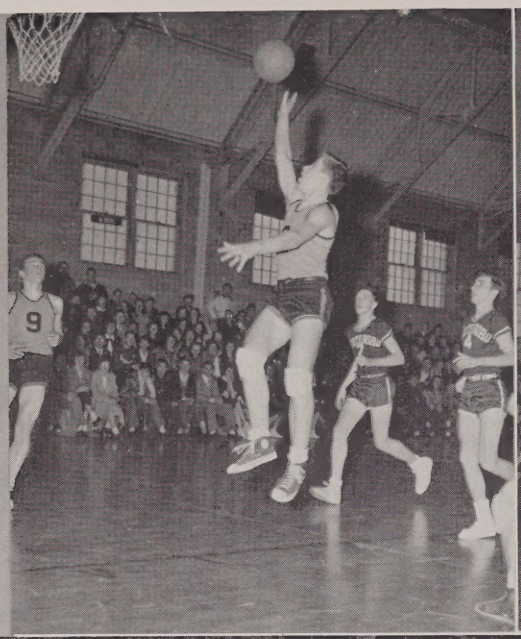

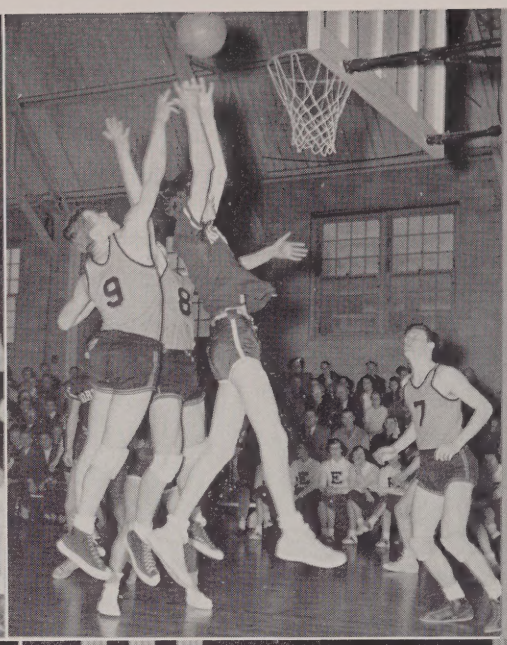

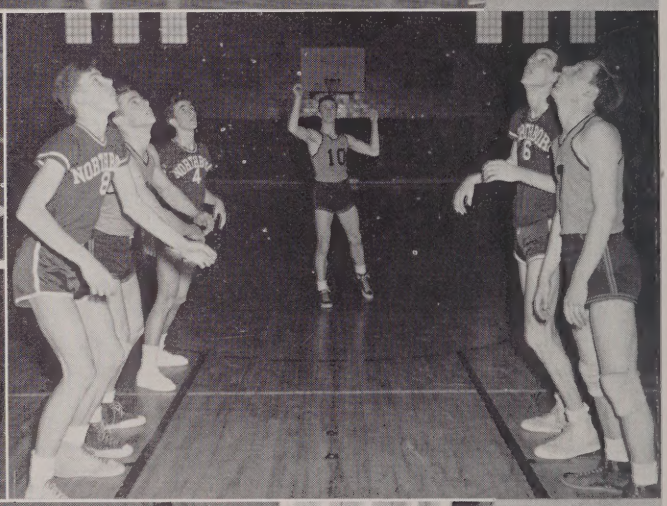

CLASS FAVORITES–

Song—Echoes

Color—Blue

Flower—Rose

Actor—Montgomery Clift

Actress—Ingrid Bergman

Book—Mrs. Mike

Pastime—Watching Television

Male Singer—Vaughn Monroe

Female Singer—Margaret Whiting and Jo Stafford

Sport—Basketball

Orchestra—Guy Lombardo

Radio Program—Lux Radio Theater

Autographs

COMPLIMENTS OF

W. T. Grant Co.

WEBSTER MASS.

COMPLIMENTS OF

Webster Floral

School Street

WEBSTER MASS.

COMPLIMENTS OF

McGeary's Lunch

WEBSTER MASS.

COMPLIMENTS OF

Dudley Nurseries

COMPLIMENTS OF

Webster News

WEBSTER MASS.

COMPLIMENTS OF

Marie's Beauty Shop

Marie Messier, Prop.

NORTH OXFORD MASS.

COMPLIMENTS OF

Manzi Fruit

WEBSTER MASS.

COMPLIMENTS OF

Lullman and Paradis

Funeral Home Inc.

Compliments

of

WEBSTER NATIONAL BANK

Webster Massachusetts

Arthur D. Chartier, President

George C. K. Duff, Cashier

Elizabeth McGahan, Assistant Cashier

MEMBER OF FEDERAL DEPOSIT INSURANCE CORPORATION

COMPLIMENTS

OF

PHILIP W. JOSLIN

INSURANCE—REAL ESTATE

Radio Telephones

Police, Fire, Utilities Radio Systems

EDWARD P. GUERTIN

Communication Engineer

INSTALLATION AND MAINTENANCE OF

TWO-WAY RADIO SYSTEMS

362 MAIN STREET

TELEPHONE OXFORD 48-3

Member E.I.P.R.L.—M.S.P.

COMPLIMENTS OF

Henry's Diner

Henry Donlin, Prop.

OXFORD MASS.

COMPLIMENTS OF

The Blue Bird

ICE CREAM AND LUNCH

North Main Street

OXFORD MASS.

COMPLIMENTS OF

Nadeau's Spa

OXFORD MASS.

COMPLIMENTS OF

Lucille's Beauty Salon

"Hours For Your Convenience"

4 Wheelock Street

OXFORD MASS.

COMPLIMENTS OF

Bemis Bowling Alleys

OXFORD MASS.

COMPLIMENTS OF

Palley Office Supply

Foster Street

WORCESTER MASS.

COMPLIMENTS OF

Bel Air Club

Fred Hafner, Prop.

NORTH OXFORD MASS.

COMPLIMENTS OF

Ann's Spa

COMPLIMENTS OF

South End Package Store

GROCERIES—BEER—WINE

OXFORD MASS.

COMPLIMENTS OF

Fames Dairy Bar

STEAKS—CHICKEN—ICE CREAM

Telephone 58-3

South Main Street

OXFORD MASS.

COMPLIMENTS OF

Carl Rohr

Range and Fuel Oil—Bottled Gas

South Main Street

OXFORD MASS.

COMPLIMENTS OF

Oxford Farmers' Market

M. McMahon, Prop.

South Main Street

OXFORD MASS.

COMPLIMENTS OF

New Yorker Diner

Route 20

AUBURN MASS.

COMPLIMENTS OF

Oxford Five and Ten

COMPLIMENTS OF

Sam's Barber Shop

COMPLIMENTS OF

Joe's Market

"Where you spend to save"

Compliments

of

BAYER FUEL SERVICE

OXFORD TELEPHONE 301

WEBSTER TELEPHONE 1474

Oxford Massachusetts

COMPLIMENTS

OF

WOODSIDE FARM

HOMOGENIZED MILK

AND ALL DAIRY PRODUCTS

Oxford Massachusetts

COMPLIMENTS

OF

NELSON COURNOYER

REAL ESTATE—APPRAISER—BUILDER

Mortgage Loan Consultant

TELEPHONE OXFORD 347-R2

SOUTH MAIN STREET

Oxford Massachusetts

COMPLIMENTS

OF

KRINTZMAN DUSTING MILL CO., INC.

WOOL WASTE

North Oxford Massachusetts

COMPLIMENTS

OF

CITY MARKET

"The House of Quality"

WHOLESALE AND RETAIL

TELEPHONE 606

Webster Massachusetts

COMPLIMENTS OF

OXFORD HOTEL

COMPLIMENTS OF

NEW ENGLAND MARKET

GROCERIES — FRUITS AND PROVISIONS

Telephone 78

Main Street

OXFORD MASSACHUSETTS

COMPLIMENTS OF

M. K. M. HOSIERY MILLS, INC.

ROCHDALE MASSACHUSETTS

COMPLIMENTS OF

DUFFY'S DINER

Route 20

NORTH OXFORD MASSACHUSETTS

COMPLIMENTS OF

B. B. HAMILTON

BREAD AND PASTRY

WEDDING AND BIRTHDAY CAKES

Telephone 325-R 2 K

OXFORD MASSACHUSETTS

COMPLIMENTS OF

FLYING YANKEE DINER

Route Junction 12 and 20

AUBURN MASSACHUSETTS

"BEST WISHES TO THE CLASS OF '50"

BOLERO INN

BOB WERNER FRED VOLPINI

COMPLIMENTS OF

OXFORD SERVICE STATION

BODY AND FENDER REPAIRING—PAINTING

ESSO GAS AND OIL

Telephone 196

OXFORD MASSACHUSETTS

"CONGRATULATIONS TO THE CLASS OF '50"

FRANK L. ROBBINS

"Charter Busses For All Occasions"

COMPLIMENTS

OF

H & S MANUFACTURING COMPANY

CHARLTON STREET

Oxford Massachusetts

COMPLIMENTS

OF

CO-OPERATIVE BANK OF WEBSTER

DR. JOHN E. LaBONTE, President

JAMES P. BERGIN, Treasurer

Webster Massachusetts

COMPLIMENTS

OF

FIRST NATIONAL BANK OF WEBSTER

Webster Massachusetts

"More than seventy years of continuous banking service"

Officers

Chairman of Board, SPAULDING BARTLETT
President, WILLIAM A. CASH
Vice President, F. IRVING SEARS
Vice President, ERNEST R. McGUINNESS
Member Federal Deposit Corporation

Compliments

of

HOWARD JOHNSON'S

North Oxford Massachusetts

COMPLIMENTS OF

Dr. Herber Hale

COMPLIMENTS OF

Bigelow's Super Market

MEATS—GROCERIES—FRUITS

VEGETABLES

OXFORD MASS.

COMPLIMENTS OF

Shapiro Cleaners

MEN'S SUITS—LADIES' SUITS

MADE TO ORDER

OXFORD MASS.

COMPLIMENTS OF

Oxford Grain Co.

POULTRY AND DAIRY FEEDS

HAY—GRAIN—CEMENT

OXFORD MASS.

COMPLIMENTS OF

La Pan Bros. Market

GROCERIES, MEATS, PROVISIONS

DELIVERY SERVICE

Telephone 337

OXFORD MASS.

"Build While You Live"

The Oxford Granite and Marble Works

K. R. Berggren, Prop.

Telephone 29

OXFORD MASS.

COMPLIMENTS OF

Hey's Department Store

OXFORD MASS.

COMPLIMENTS OF

"Glad Acres"

CUT FLOWERS—POTTED PLANTS

OXFORD MASS.

COMPLIMENTS OF

Alice's Beauty Shop

Fremont Street

OXFORD MASS.

COMPLIMENTS OF

William Bacon

COAL AND COKE
SHELL GASOLINE

NORTH OXFORD MASS.

COMPLIMENTS OF

Grandview Market

WORCESTER MASS.

COMPLIMENTS OF

The Esso Station

NORTH OXFORD MASS.

COMPLIMENTS OF

New York Fashion Shop

WEBSTER MASS.

COMPLIMENTS OF

Brown's Greenhouse

Telephone 229-5

NORTH OXFORD MASS.

COMPLIMENTS OF

T. Lewandowski

Optometrist

275 Main Street

Telephone 230

WEBSTER MASS.

COMPLIMENTS OF

Heller and Heller

WEBSTER MASS.

Compliments of

NEW ENGLAND CASH SUPER MARKET

WEBSTER MASSACHUSETTS

Compliments of

AD SERVICE INC.

WORCESTER MASSACHUSETTS

COMPLIMENTS

OF

NORTH OXFORD GARNETTING

CUSTOM GARNETTING

Oxford Massachusetts

Compliments

of

LORING STUDIOS

CLASS PHOTOGRAPHER 1950

Worcester Massachusetts

COMPLIMENTS

OF

PATRICK PROUT & CO.

Insurance

210 MAIN STREET

North Oxford Massachusetts

COMPLIMENTS

OF

WEBSTER FIVE CENTS SAVINGS BANK

Mortgage Loans to Fit Your Needs

RALPH K. HUBBARD, President

B. F. BRIGANCK, Treasurer

JOSEPH THOMPSON, Assistant Treasurer

Webster Massachusetts

COMPLIMENTS OF

BUGBEE'S DEPARTMENT STORE

WEBSTER MASSACHUSETTS

COMPLIMENTS OF

C. M. CLARK

INSURANCE

WEBSTER MASSACHUSETTS

COMPLIMENTS OF

ROCHDALE COAL AND FUEL

COMPLIMENTS OF

TRULL LUMBER COMPANY

WEBSTER MASSACHUSETTS

Compliments

of

CHAFFEE BROTHERS
COMPANY

THE BEST KNOWN NAME AMONG BUILDERS

WHO DEMAND QUALITY AND SERVICE

MAY WE SERVE YOU

WITH

Building Materials and General Home Appliances?

Oxford Massachusetts

FOR THE BEST OF FOODS

STOP AT

THE CROSSROADS

Routes 20 and 56

NORTH OXFORD MASSACHUSETTS

Compliments of

MORRISON'S MOTEL

Compliments of

CONNECTICUT CORDAGE COMPANY

NORTH OXFORD MASSACHUSETTS

Compliments of

OXFORD PAINT AND HARDWARE

ELECTRICAL FIXTURES AND APPLIANCES

Main Street Telephone 305-B

OXFORD MASSACHUSETTS

COMPLIMENTS

OF

LANGER HARDWARE

Oxford Massachusetts

COMPLIMENTS

OF

JAMES WHITTAKER AND SONS

Oxford Massachusetts

Compliments of

MIKE'S CAFE

OXFORD MASSACHUSETTS

Compliments of

ART'S JEWELERS

DIAMONDS—WATCHES—SILVERWARE

267 Main Street

WEBSTER MASSACHUSETTS

Compliments of

MORIN STUDIOS

PORTRAITS OF DISTINCTION

PHOTO FINISHING

253 Main Street Telephone 44-W1

WEBSTER MASSACHUSETTS

VELS

Est. 1922

JEWELRY—WATCHES—DIAMONDS—STERLING SILVER

By Gorham, International, Heirloom, Wallace

"The Store Where You Buy With Confidence"

325 Main Street

WEBSTER MASSACHUSETTS

Compliments of

THE SHORT LINE

Hourly Bus Service To

WORCESTER—WEBSTER—PUTNAM

TICKET AGENCY: Oxford News, Main Street

Telephone 181

HIRE A BUS FROM THE SHORT LINE

Telephone Worcester 3-4775

COMPLIMENTS OF

McCARTHY'S MOTOR SALES

CHEVROLET SALES AND SERVICE

TOWING SERVICE GENERAL REPAIRING

Day Phone 189-2 Night Phone 136-13

NORTH OXFORD MASSACHUSETTS

"CONGRATULATIONS TO CLASS OF '50"

MR. AND MRS. THOMAS P. SCANLON

COMPLIMENTS OF

THE OBSERVER COMPANY

PUBLISHERS AND PRINTERS

PLANNED PRINTING IN ONE OR SEVERAL COLORS

PUTNAM CONNECTICUT

COMPLIMENTS

OF

SKYLINE ORCHARD

HILL ROAD

Sutton Massachusetts

COMPLIMENTS

OF

WEBSTER TIMES

MRS. HENSHALL, OXFORD REPRESENTATIVE

TELEPHONE 126-13

Compliments of

THE MACK PRESS

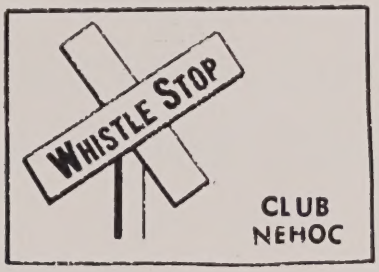

COMPLIMENTS

OF

JACKSON SALES AND SERVICE

Oxford Massachusetts

BEST WISHES

SINCERE CONGRATULATIONS

AND

EVERY HOPE FOR A HAPPY SUCCESSFUL FUTURE

OXFORD DRUG COMPANY

Oxford Massachusetts

COMPLIMENTS OF

OXFORD NEWS

OXFORD MASSACHUSETTS

COMPLIMENTS OF

AIRPORT GARAGE

TEXACO PRODUCTS

Telephone 14-R2

LUBRICATING SPECIALISTS GENERAL REPAIRING

COMPLIMENTS OF

TROMBLEY'S GARAGE

Telephone 249

South Main Street

OXFORD MASSACHUSETTS

COMPLIMENTS OF

MR. AND MRS. WALTER R. SCHUR

"BEAR ALINEMENT SERVICE"

CAZEAULT BROS. GARAGE

General Auto Repairing, Gas, Oil, Parts & Accessories
Road Service

TELEPHONE 322-2 SOUTH MAIN STREET

Oxford Massachusetts

COMPLIMENTS

OF

OXFORD FRUIT FARM

STEVE LAPA, Prop.

Oxford Massachusetts